

BOURG MURAT

Habiter et se former

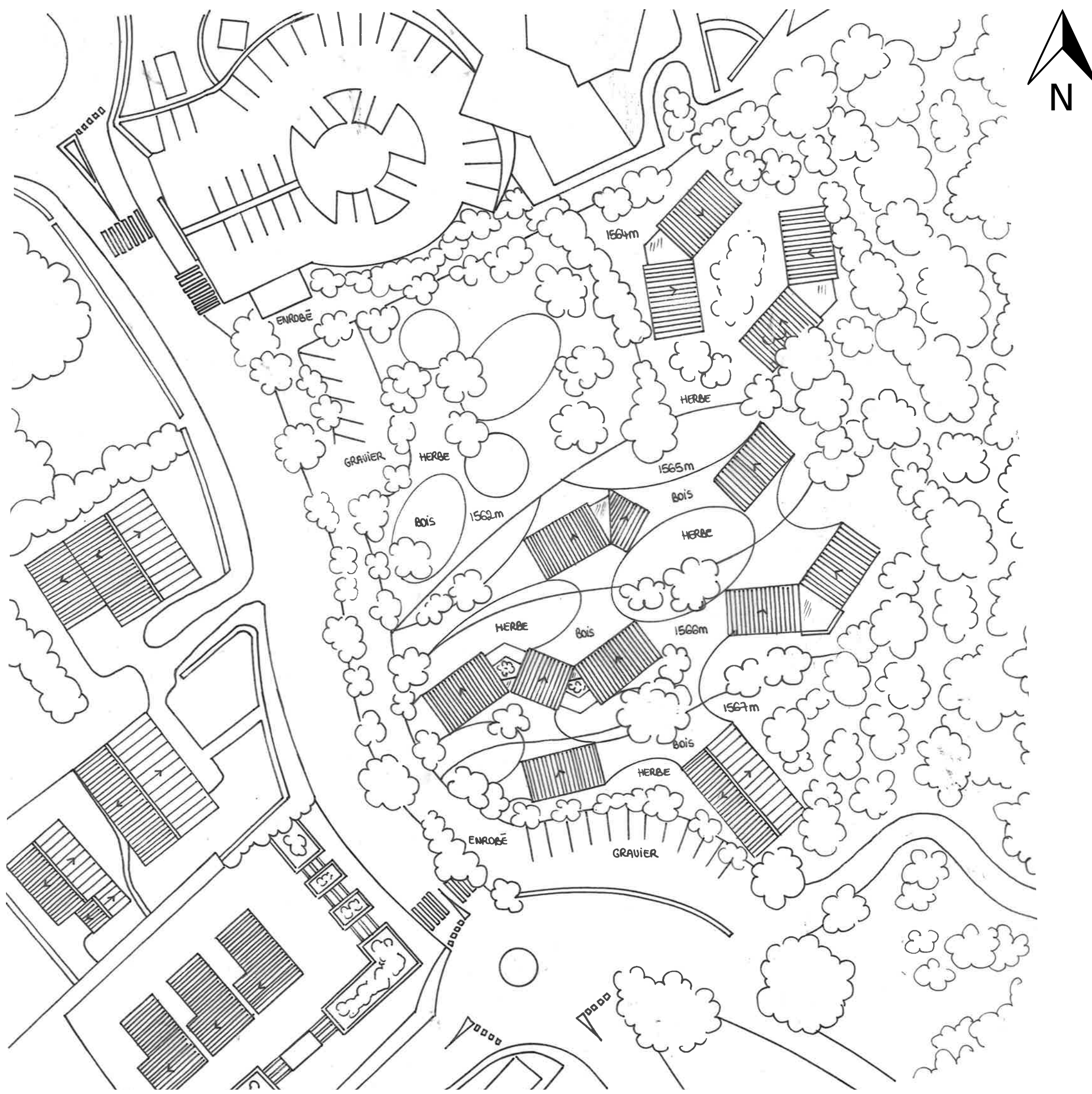

Plan masse - 1/500e

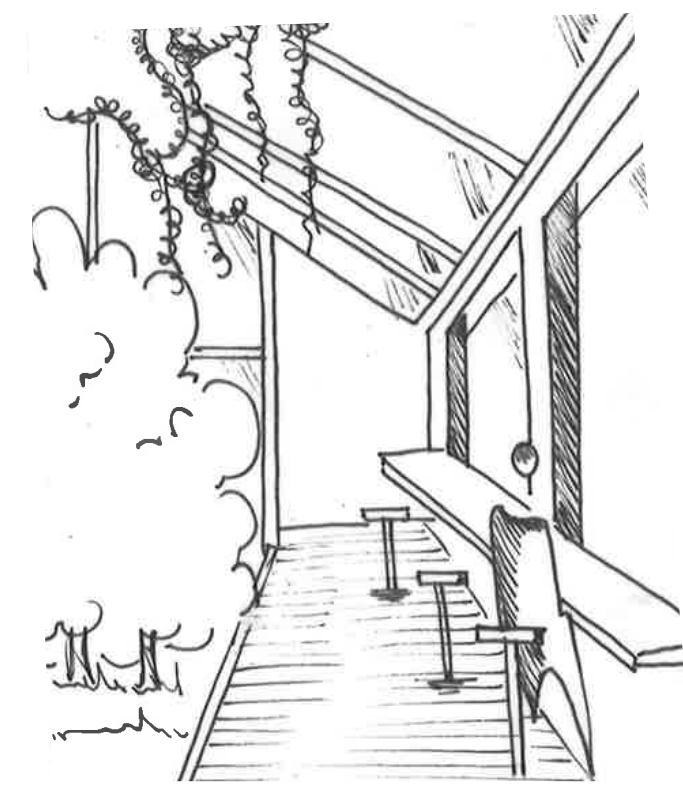

Perspectives d'ambiance

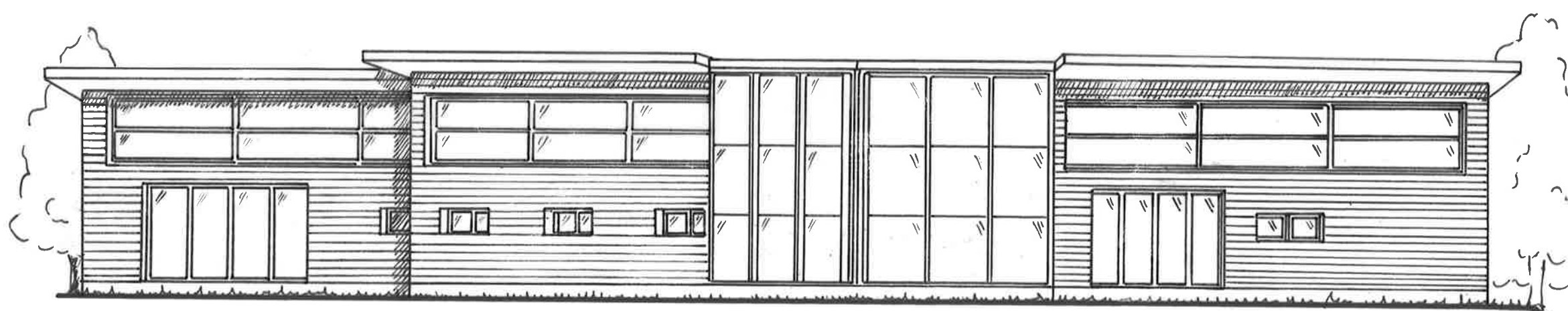

Façade atelier et salle de formation - 1/100e

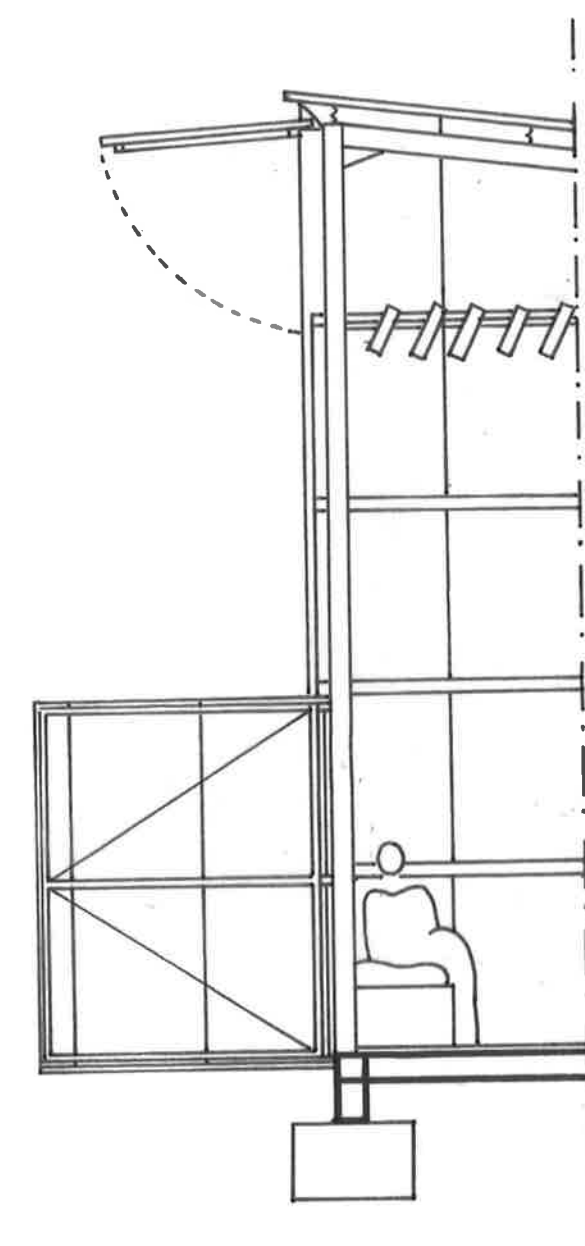

Détail verrière - 1/50

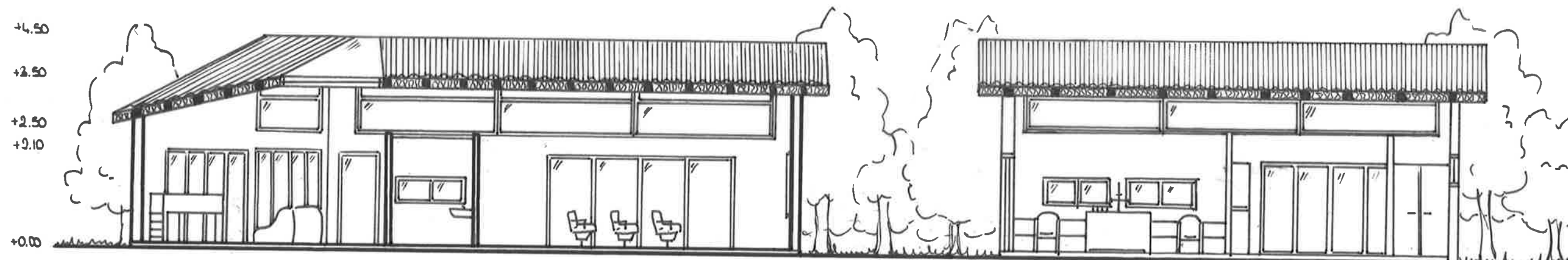

Coupe salle de formation et laboratoire - 1/100e

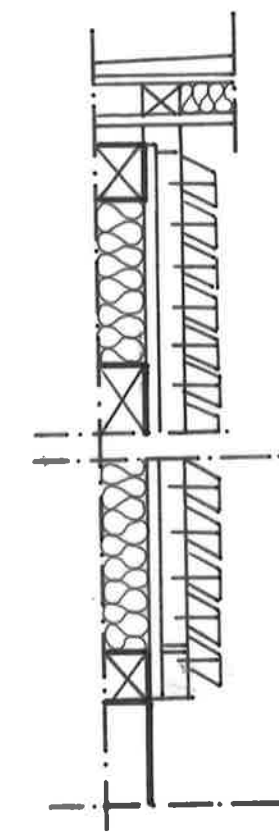

Détail composition murs bois et bardage à claire voie

BOURG MURAT

Habiter et se former

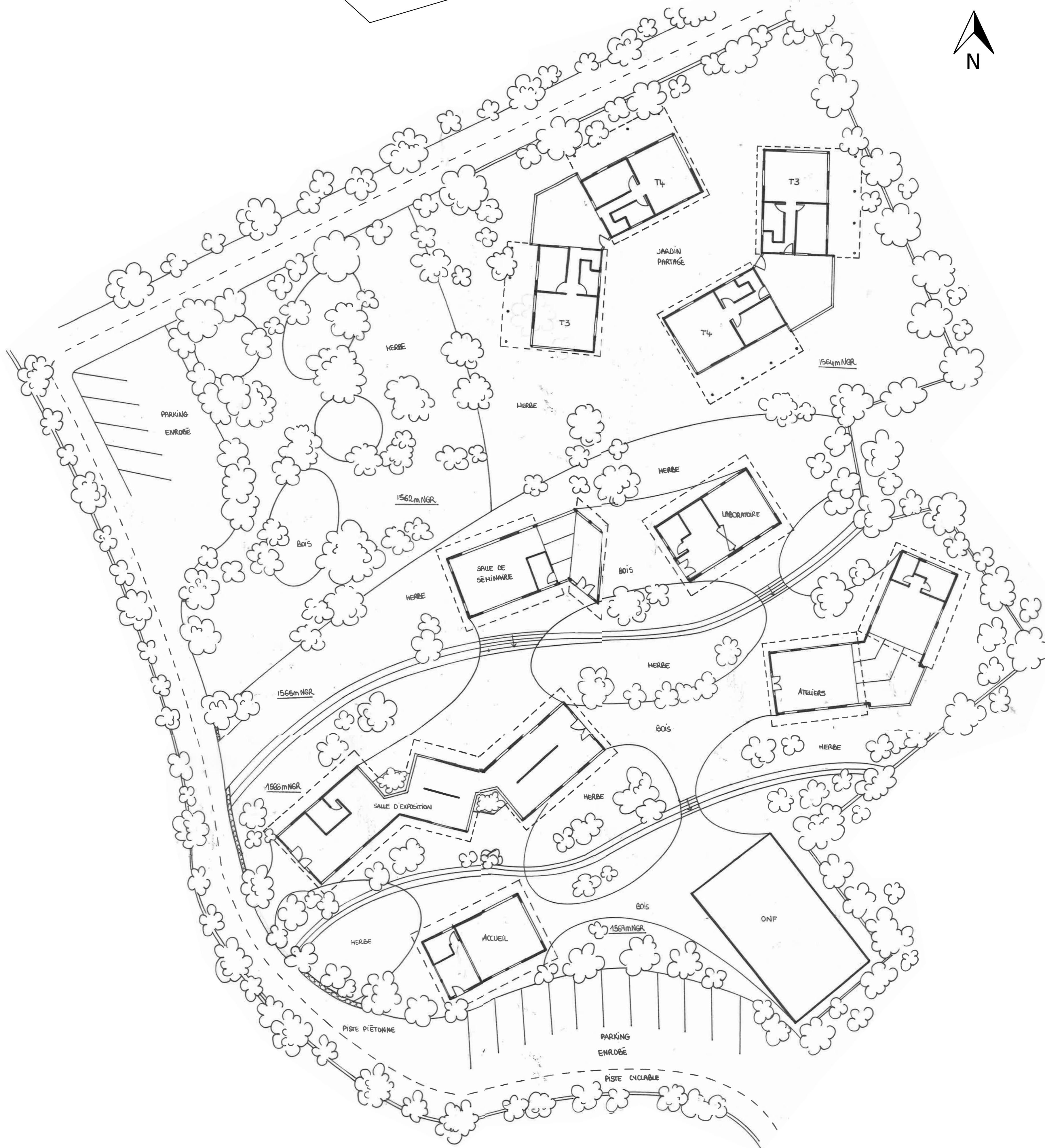

Plan général des RDC - 1/200e



Façade sur rue - 1/200e

BOURG MURAT

Habiter et se former

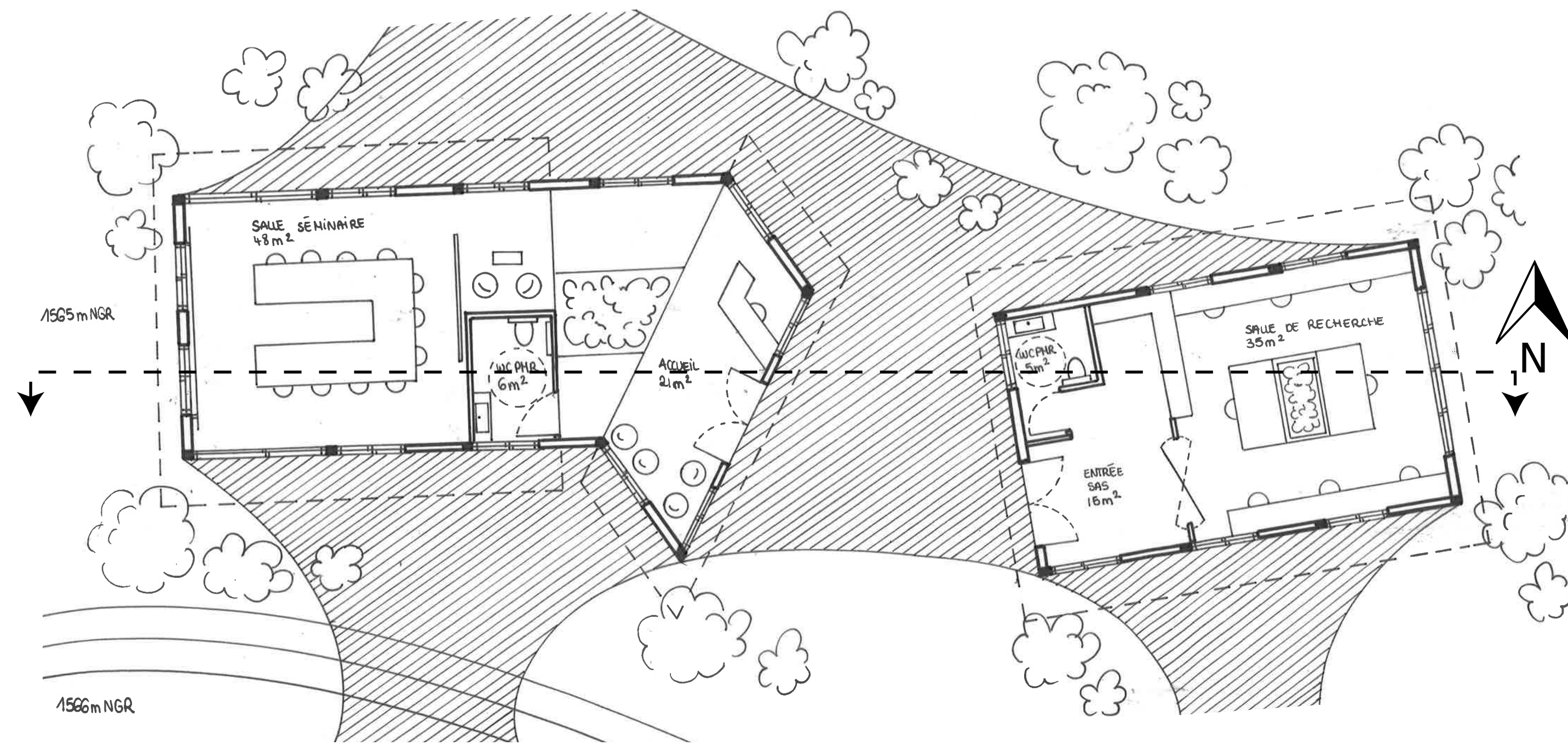

Plans salle de formation et laboratoire - 1/100e

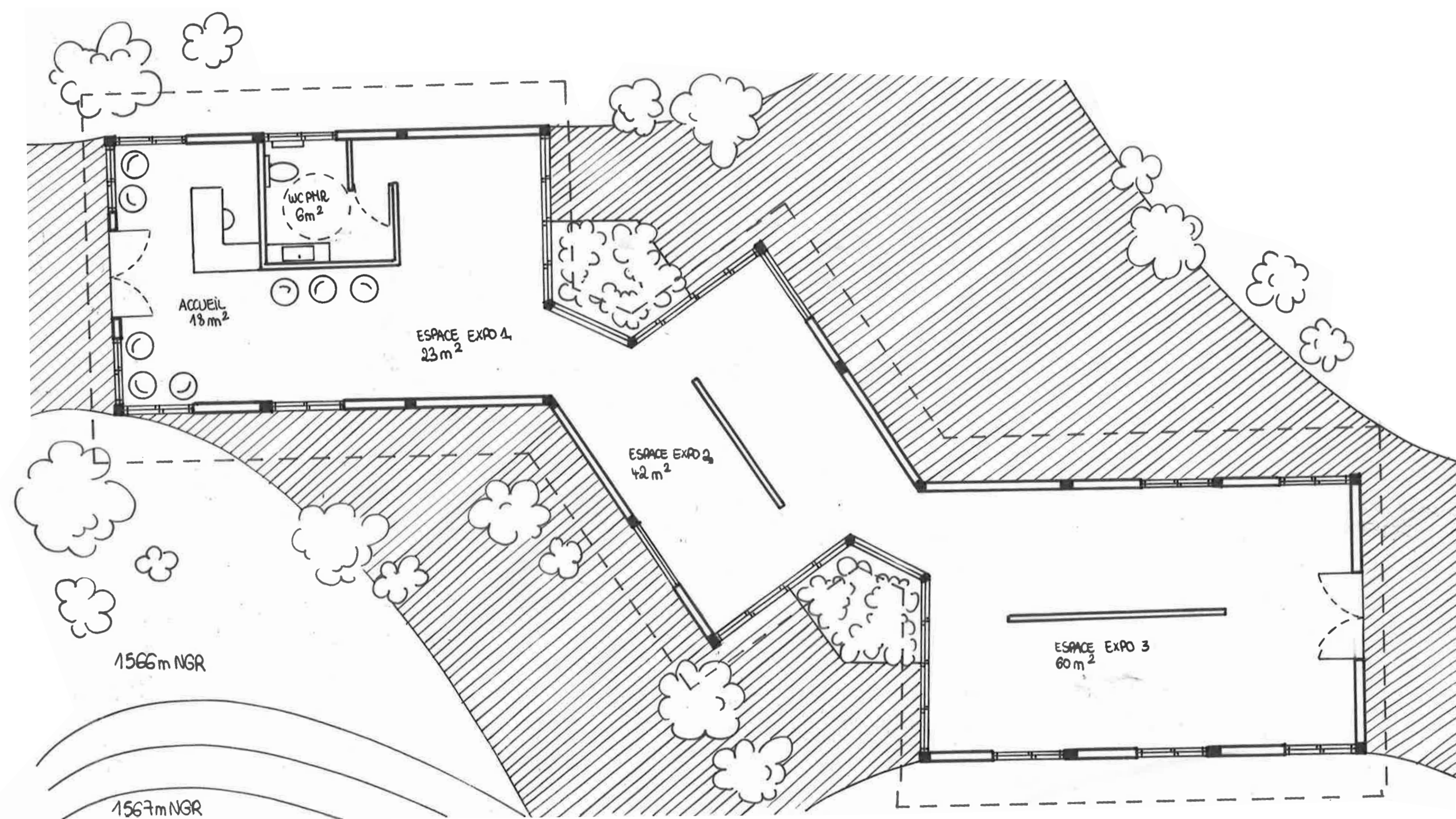

Plan salle d'exposition - 1/100e

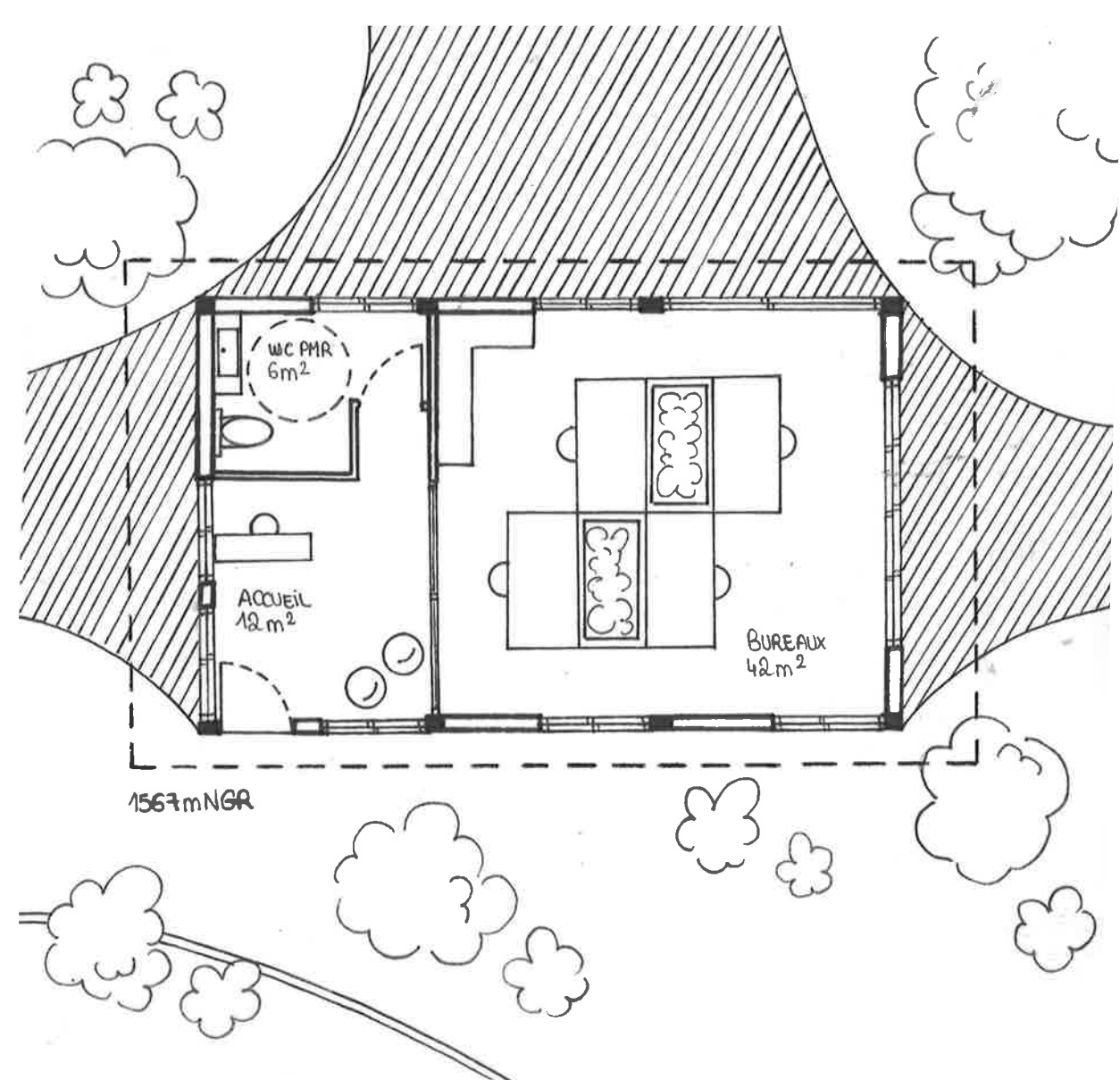

Plan accueil - 1/100e

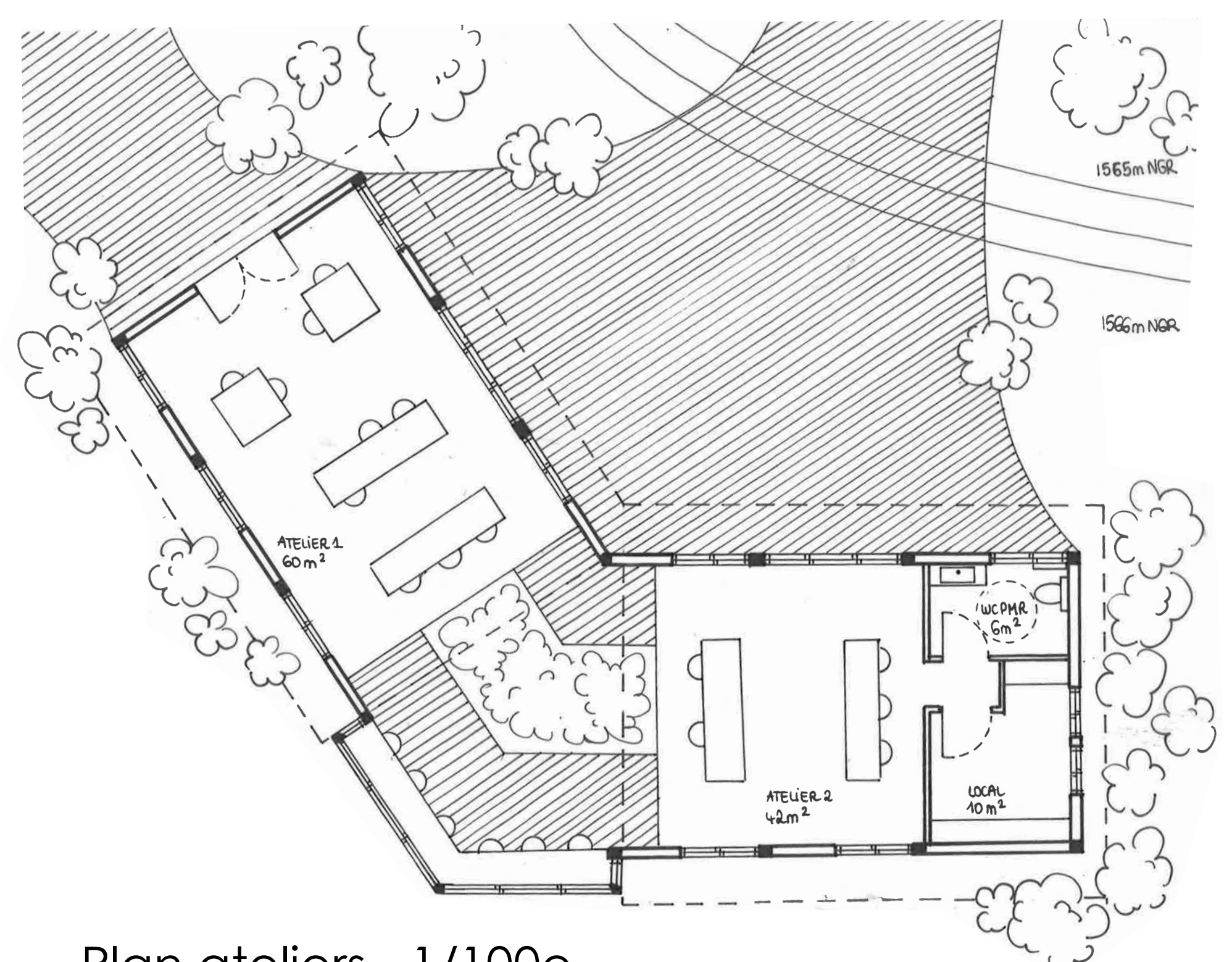

Plan ateliers - 1/100e

BOURG MURAT

Habiter et se former

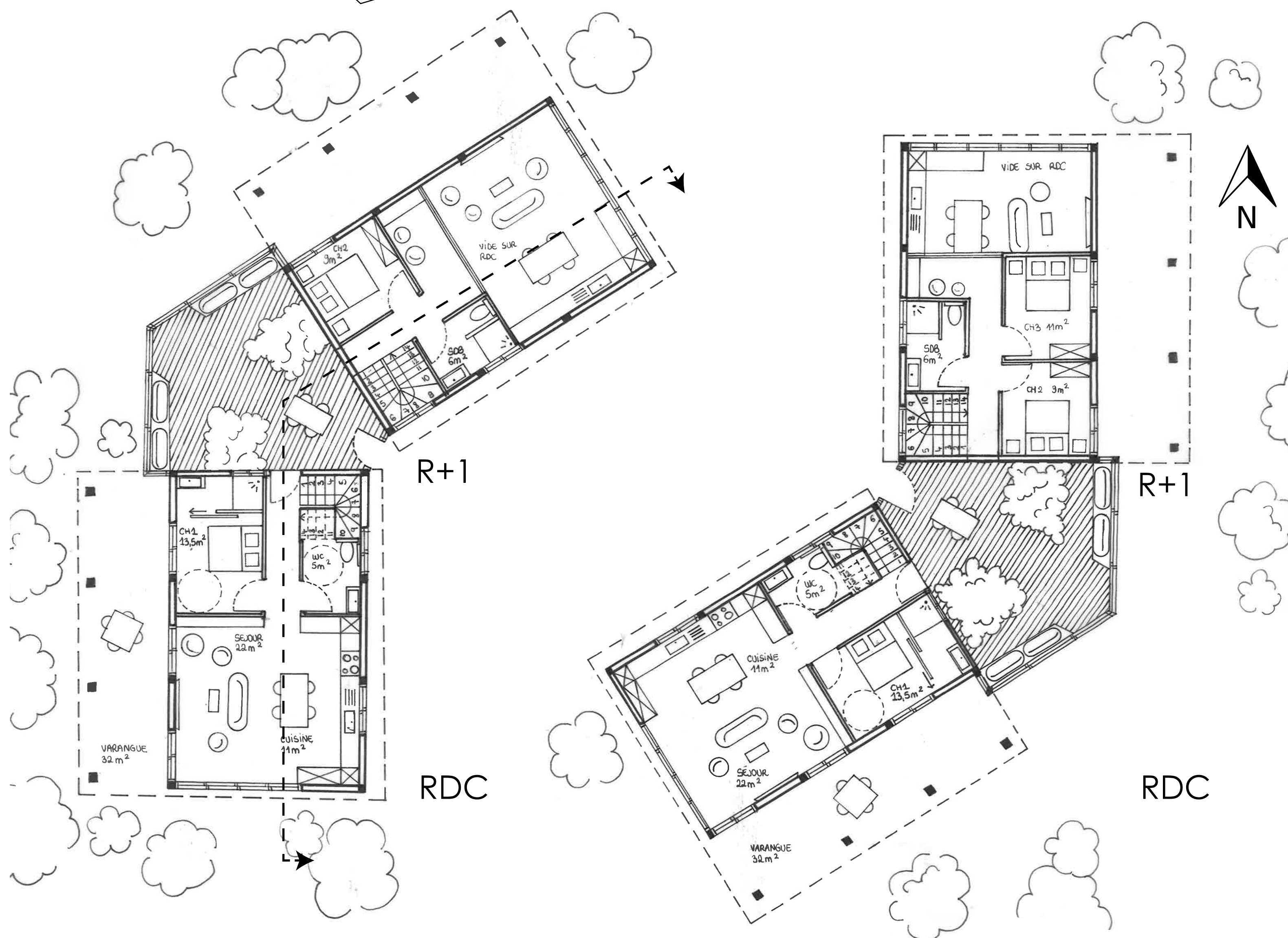

Plan des logements - 1/100e

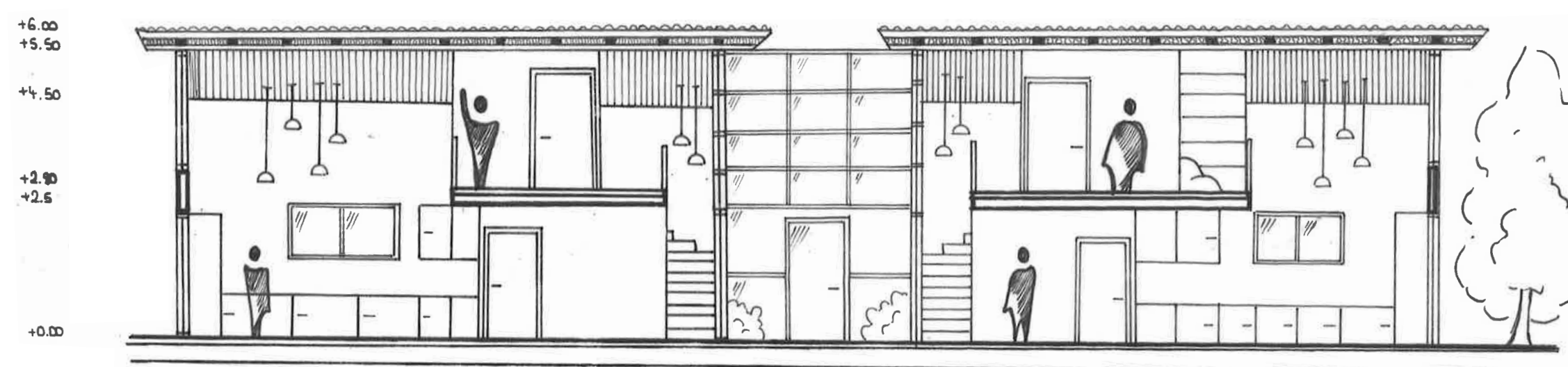

Coupe des logements - 1/100e

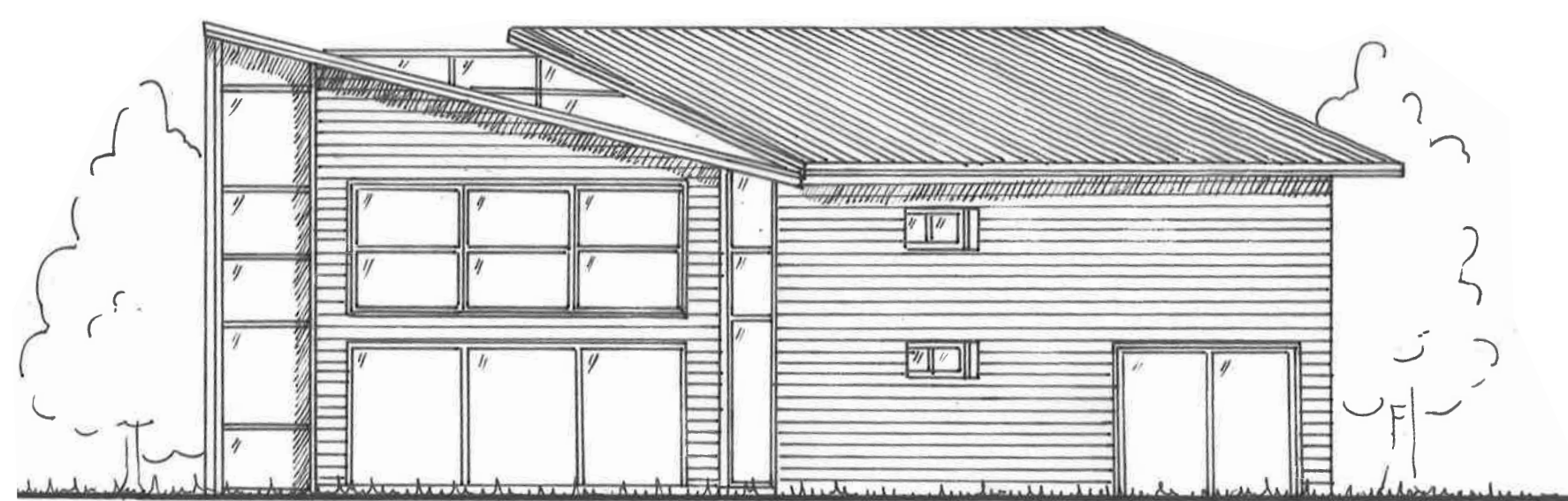

Façade SUD d'un module de logement - 1/100e

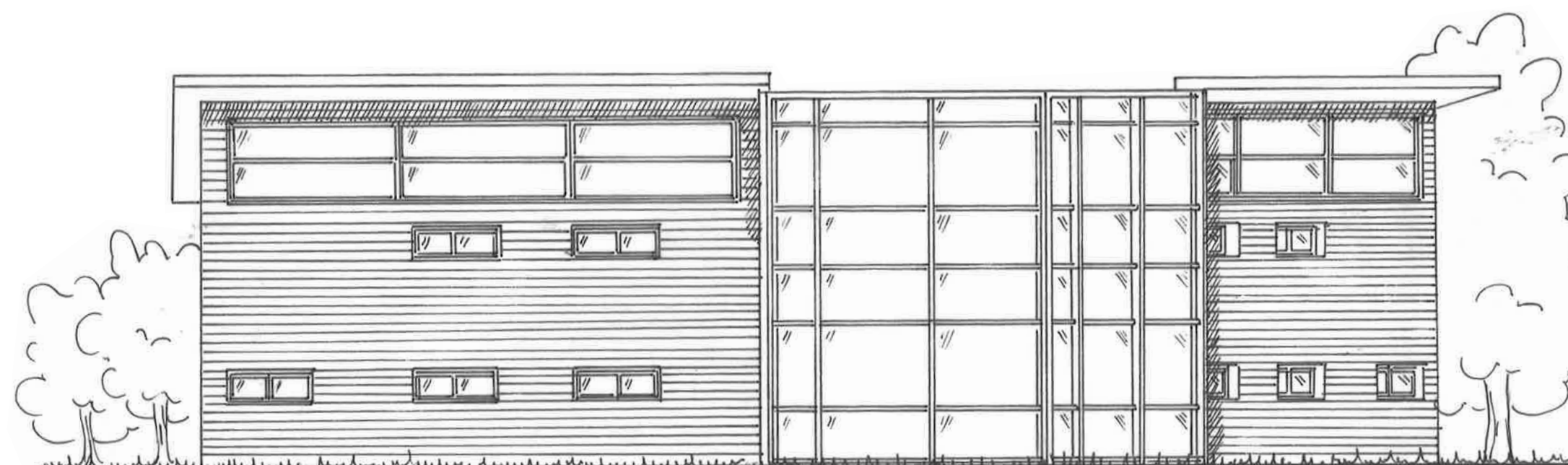

Façade OUEST d'un module de logement - 1/100e